

PLAN VIEW
N.T.S.

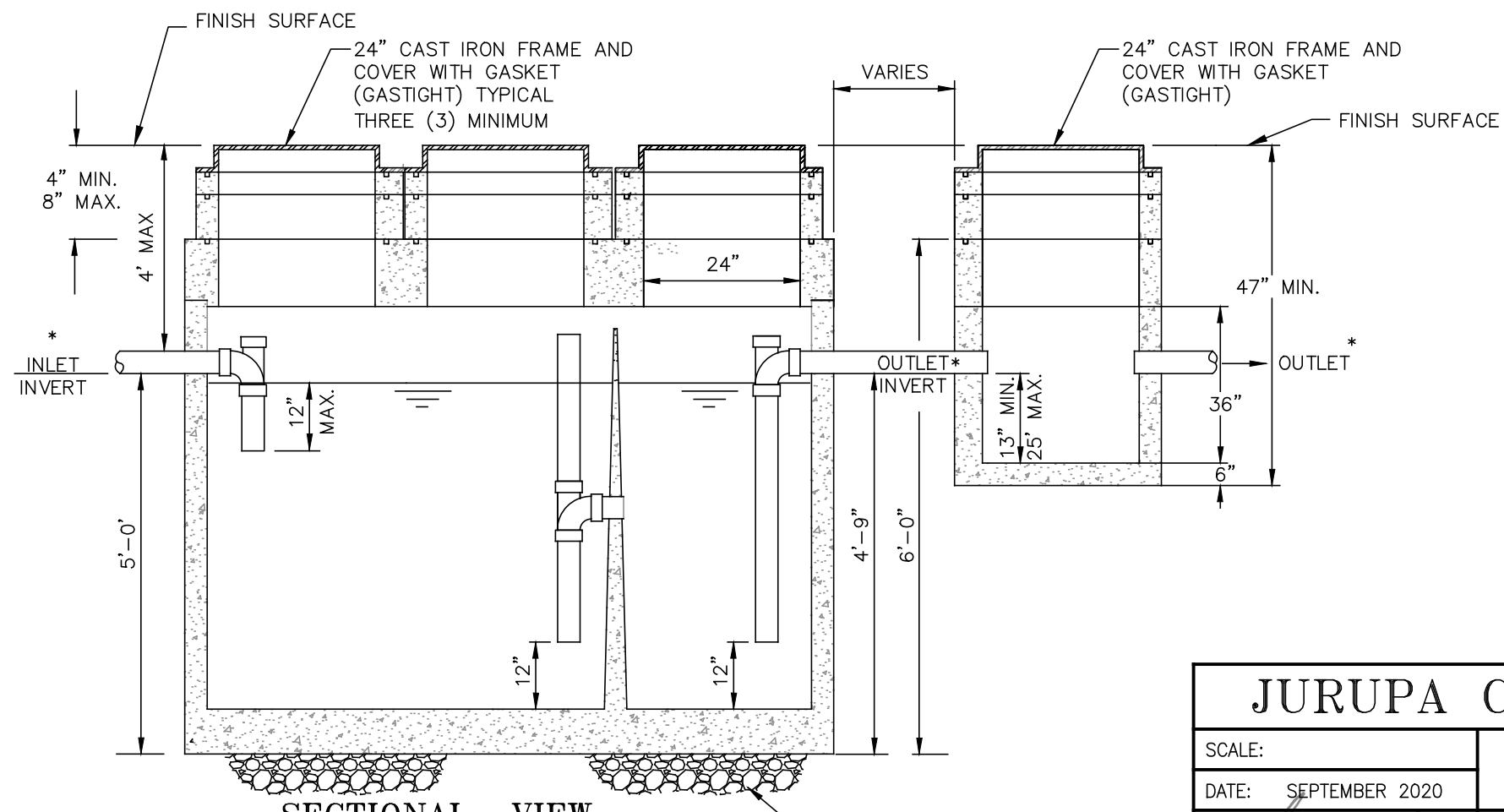

SECTIONAL VIEW
N.T.S.

PROVIDE 6" THICK, 3/4" DIA CRUSHED ROCK BASE

NOTES :

1. DOMESTIC SEWAGE CONNECTION IS TO BE MADE DOWNSTREAM OF GRAVITY SEPARATOR SAMPLE BOX.
2. PRECAST CONCRETE VAULT INCLUDING TOP AND COVERS TO BE DESIGNED FOR A MINIMUM H-20 TRAFFIC LOADING. SQUARE COVERS ARE NOT ACCEPTABLE.
3. ALL PIPE AND FITTINGS TO BE CAST IRON OR PVC PIPE.
4. THE REQUIRED CAPACITY FOR THE GRAVITY SEPARATOR SHALL BE BASED UPON APPENDIX H OF THE UNIFORM PLUMBING CODE.
5. WASTE DISCHARGE APPLICANT IS RESPONSIBLE FOR THE PURCHASE, INSTALLATION, OPERATION AND MAINTENANCE OF THE GRAVITY SEPARATOR.
6. APPROVED SUPPLIERS FOR GRAVITY SEPARATOR
 - a. PYRAMID PRECAST CO., INC. RIALTO, CA.
 - b. M.C. NOTTINGHAM CO., PASADENA, CA.
 - c. UTILITY VAULT CO., FONTANA, CA.
7. LOCATION OF GRAVITY SEPARATOR IS SUBJECT TO APPROVAL BY DISTRICT.
8. PROVIDE LABEL INDICATING MANUFACTURER OF GRAVITY SEPARATOR AND CONFORMANCE TO U.P.C.
9. SAMPLE BOX IS REQUIRED.
10. GRADE RING JOINTS ARE TO BE SEALED WITH 1:2 MORTAR, TRIMMED TO A SMOOTH FINISH INSIDE AND OUT.
11. THE MANHOLE FRAME IS TO BE SEALED WITH AND SECURED BY A MORTAR RING.
12. FOR GREASE INTERCEPTOR STRUCTURE, MINIMUM OF 3 MANHOLES REQUIRED, ONE MANHOLE PLACED OVER EACH PIPE (INLET, MIDDLE AND OUTLET PIPE).

* INVERT ELEVATION SHALL BE AS SHALLOW AS POSSIBLE, NOT DEEPER THAN 4' FROM FINISH SURFACE ELEVATION.

JURUPA COMMUNITY SERVICES DISTRICT

SCALE:	GREASE INTERCEPTOR 750 GAL. TO 1500 GAL.	DRAWING NO.
DATE: SEPTEMBER 2020		S-19
APPROVED BY: <i>Sinnaro Yos</i> Sinnaro Yos, P.E. C68607	ALBERT A. WEBB ASSOCIATES CONSULTING ENGINEERS RIVERSIDE CALIFORNIA	W.O. 19-0248

REV.